

STOCK	
WALLS	P-46(N)
WALL FINISH TO 48" A.F.F.	WC-IT(E/N)
BASE	B-IT(E/N)
FLOORING	FC-IT(E) U.O.N.

HALLWAY	
WALLS	P-46(N)
WALL FINISH TO 48" A.F.F.	WC-IT(E)
BASE	B-IT(E)
FLOORING	FC-IT(E)

RESTROOM	
WALLS	P-46(N)
WALL FINISH TO 48" A.F.F.	WC-IT(E)
BASE	B-IT(E)
FLOORING	FC-IT(E)

OFFICE	
WALLS	P-46(N) U.O.N.
BASE	B-4(N)
DOOR/JAMB	P-56(N)
FLOORING	FC-52(N)
DESK TOPS	M-7(N)

BREAK ROOM	
WALLS	P-46(N)
TRIM/BASE	B-IT(E)
FLOORING	FC-IT(E)

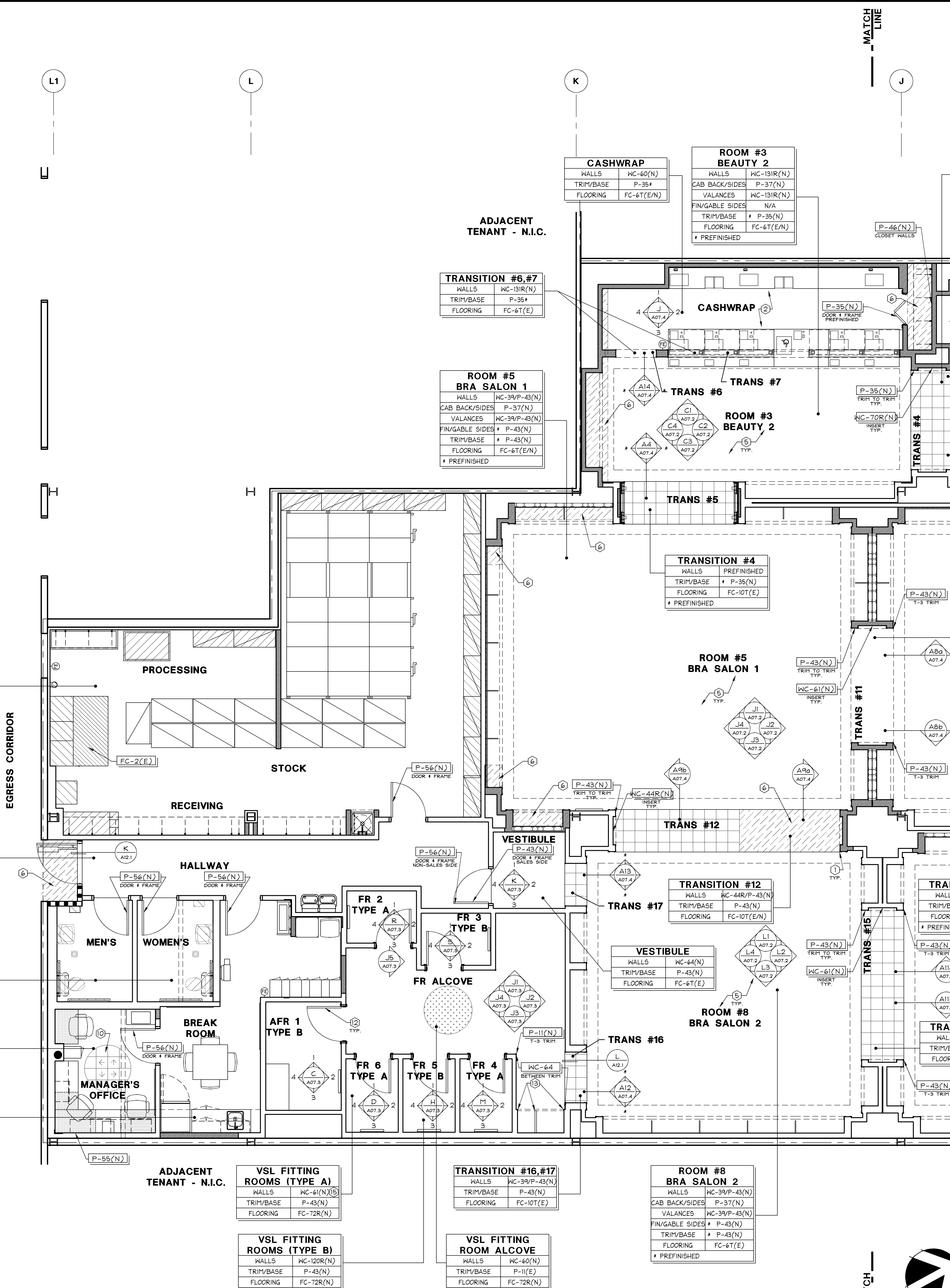

- FLOOR AND WALL FINISH PLAN KEYNOTES**
- FLOOR FINISH TO TERMINATE AT FACE OF BASE, NOT AT FACE OF GYP. BD.
 - ANTI FATIGUE MAT PLACED ON TOP OF FLOOR FINISH.
 - START POINT OF TILE PATTERN, G.C. TO ENSURE ALIGNMENT OF GROUT JOINTS FOR TILES BETWEEN ROOMS AND TRANSITIONS AS SHOWN UNLESS OTHERWISE NOTED.
 - (E) BLACK FITTING ROOM DOORS, FRAMES, CASING TO REMAIN. TAPE OVER TO PROTECT.
 - (E) GO BACK NICHE & CASING TO REMAIN. TAPE OVER TO PROTECT.
 - SEE DETAIL B/A11.1 FOR WALLCOVERING ORIENTATION.
 - G.C. TO PATCH, REPAIR, OR REPLACE (E) FLOORING AS NECESSARY.
 - G.C. TO INFILL PORTION OF (E) FLOORING TO MATCH. REFER TO PLAN FOR MORE INFORMATION.

FLOOR AND WALL FINISH PLAN KEYNOTES	
NO SCALE	D
05N-A051-D00-NOTE	

- G.C. TO TOUCH UP EXISTING AREAS AS NECESSARY.
- ENGINEERED WOOD FLOORING LAYOUT TO START IN CENTER OF ROOM, TRANSITION, OR DISPLAY WINDOW WITH FULL BOARDS, TYP. AS INDICATED BY HATCHED CIRCLE. NO PERIMETER BOARD SHOULD MEASURE LESS THAN HALF THE WIDTH OF ONE BOARD IN ANY DIRECTION. LAYOUT APPLIES TO ALL ROOMS, U.O.N.
- TILE LAYOUT TO START IN CENTER OF ROOM W/FULL TILE(S), TYP. NO PERIMETER TILE SHOULD MEASURE LESS THAN HALF THE WIDTH OF ONE TILE IN ANY DIRECTION. LAYOUT APPLIES TO ALL ROOMS, U.O.N.
- HATCHED TILE INDICATES START LAYOUT IN CENTER OF TRANSITION, PORTAL OR DISPLAY W/ FULL TILE(S). NO PERIMETER TILE SHALL MEASURE LESS THAN HALF THE WIDTH OF A TILE IN ANY DIRECTION.
- AT ALL TRANSITIONS EXCEPT BETWEEN PINK ROOMS, ALIGN THE OUTSIDE EDGE OF THE TILES W/ FACE OF THE BASE, NOT GYP. BD.
- ALL TILE GROUT JOINTS TO BE 1/16" WIDE U.O.N.

NOTE:
FOR PAINTING TRIM, BASE, AND PRIMED MDF PANELS IN THE BRA SALON AND FITTING ROOM AREAS, THE G.C. SHALL CREATE A LIGHT BRUSH STROKE EFFECT. THIS SHALL MATCH EXACTLY THE BRUSH FINISH THAT IS PROVIDED BY THE VENDOR ON THE BRA SALON TRANSITION PANEL (FAUX DRAWERS), AND THE FITTING ROOM DOOR LEAVES.

NOTE:
HATCHED AREA INDICATES AREA NOT INCLUDED IN SCOPE. G.C. TO VERIFY ALL FIXTURES ARE IN GOOD WORKING CONDITION AND TOUCH UP FINISHES AS NECESSARY.

FLOOR AND WALL FINISH PLAN GENERAL NOTES	
NO SCALE	C
05N-A051-C00-NOTE	

THESE DRAWINGS AND SPECIFICATIONS ARE PREPARED FOR THE USE OF A SINGLE SITE. ANY REVISIONS TO THESE DRAWINGS AND SPECIFICATIONS SHALL BE MADE WITHOUT THE WRITING OF THE ARCHITECT. THE ARCHITECT SHALL BE RESPONSIBLE FOR THE PROTECTION OF THE PROJECT SITE AT ALL TIMES. THE ARCHITECT SHALL BE RESPONSIBLE FOR THE PROTECTION OF THE PROJECT SITE AT ALL TIMES. THE ARCHITECT SHALL BE RESPONSIBLE FOR THE PROTECTION OF THE PROJECT SITE AT ALL TIMES.

PROJECT INFORMATION:
010500133
VICTORIA'S SECRET
QUAIL SPRINGS MALL
SPACE NO. 119
2501 WEST MEMORIAL RD.
OKLAHOMA CITY, OK 73134
SCOPE: OPTIMIZATION / PACKAGE: NMA/FORM A41
LSDAC PROJECT #: 00060919
A/E PROJECT #: 2007684006

REVISIONS:
REQUIRED BY: DATE:
ELITE CONSTRUCTION GROUP
LAKE JACKSON, TX
PHONE: 979.285.0715
NOTE: THESE PRINTS HAVE BEEN REDUCED BY 50 PERCENT SCALE. WILL BE 50 PERCENT OF WHAT IS NOTED ON PLANS.

DATE ISSUED: 05.30.2014
DESIGNED BY: KW
DRAWN BY: MS
CHECKED BY: DB/BV

FLOOR AND WALL FINISH PLAN

DRAWING NUMBER:
A05.2